

Boundary Commission for England

Initial Proposals for the East Midlands Region

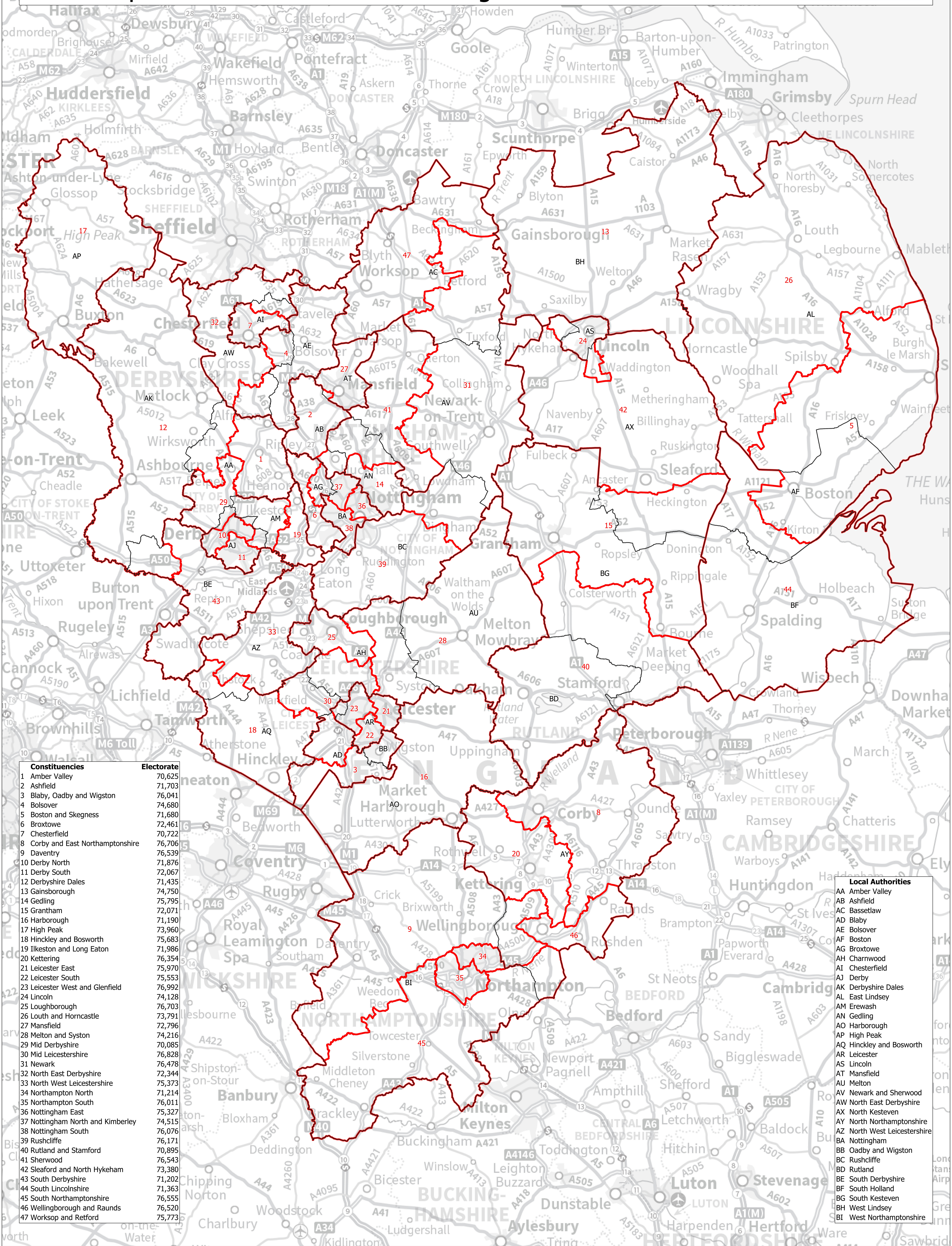

Constituencies	Electorate
1 Amber Valley	70,625
2 Ashfield	71,703
3 Blaby, Oadby and Wigston	76,041
4 Bolsover	74,680
5 Boston and Skegness	71,680
6 Broxtowe	72,461
7 Chesterfield	70,722
8 Corby and East Northamptonshire	76,706
9 Daventry	76,539
10 Derby North	71,876
11 Derby South	72,067
12 Derbyshire Dales	71,435
13 Gainsborough	74,750
14 Gedling	75,795
15 Grantham	72,071
16 Harborough	71,190
17 High Peak	73,960
18 Hinckley and Bosworth	75,683
19 Ilkeston and Long Eaton	71,986
20 Kettering	76,354
21 Leicester East	75,970
22 Leicester South	75,553
23 Leicester West and Glenfield	76,992
24 Lincoln	74,128
25 Loughborough	76,703
26 Louth and Horncastle	73,791
27 Mansfield	72,796
28 Melton and Syston	74,216
29 Mid Derbyshire	70,085
30 Mid Leicestershire	76,828
31 Newark	76,478
32 North East Derbyshire	72,344
33 North West Leicestershire	75,373
34 Northampton North	71,214
35 Northampton South	76,011
36 Nottingham East	75,327
37 Nottingham North and Kimberley	74,515
38 Nottingham South	76,076
39 Rushcliffe	76,171
40 Rutland and Stamford	70,895
41 Sherwood	76,543
42 Sleaford and North Hykeham	73,380
43 South Derbyshire	71,202
44 South Lincolnshire	71,363
45 South Northamptonshire	76,555
46 Wellingborough and Raunds	75,520
47 Worksop and Retford	75,773

Local Authorities	Abbreviation
AA Amber Valley	AA
AB Ashfield	AB
AC Bassetlaw	AC
AD Blaby	AD
AE Bolsover	AE
AF Boston	AF
AG Broxtowe	AG
AH Charnwood	AH
AI Chesterfield	AI
AJ Derby	AJ
AK Derbyshire Dales	AK
AL East Lindsey	AL
AM Erewash	AM
AN Gedling	AN
AO Harborough	AO
AP High Peak	AP
AQ Hinckley and Bosworth	AQ
AR Leicester	AR
AS Lincoln	AS
AT Mansfield	AT
AU Melton	AU
AV Newark and Sherwood	AV
AW North East Derbyshire	AW
AX North Kesteven	AX
AY North Northamptonshire	AY
AZ North West Leicestershire	AZ
BA Nottingham	BA
BB Oadby and Wigston	BB
BC Rushcliffe	BC
BD Rutland	BD
BE South Derbyshire	BE
BF South Holland	BF
BG South Kesteven	BG
BH West Lindsey	BH
BI West Northamptonshire	BI