Boundary Commission for England - South East Region
Unchanged from Initial Proposal
East Worthing and Shoreham Borough Constituency - Electorate 71,723

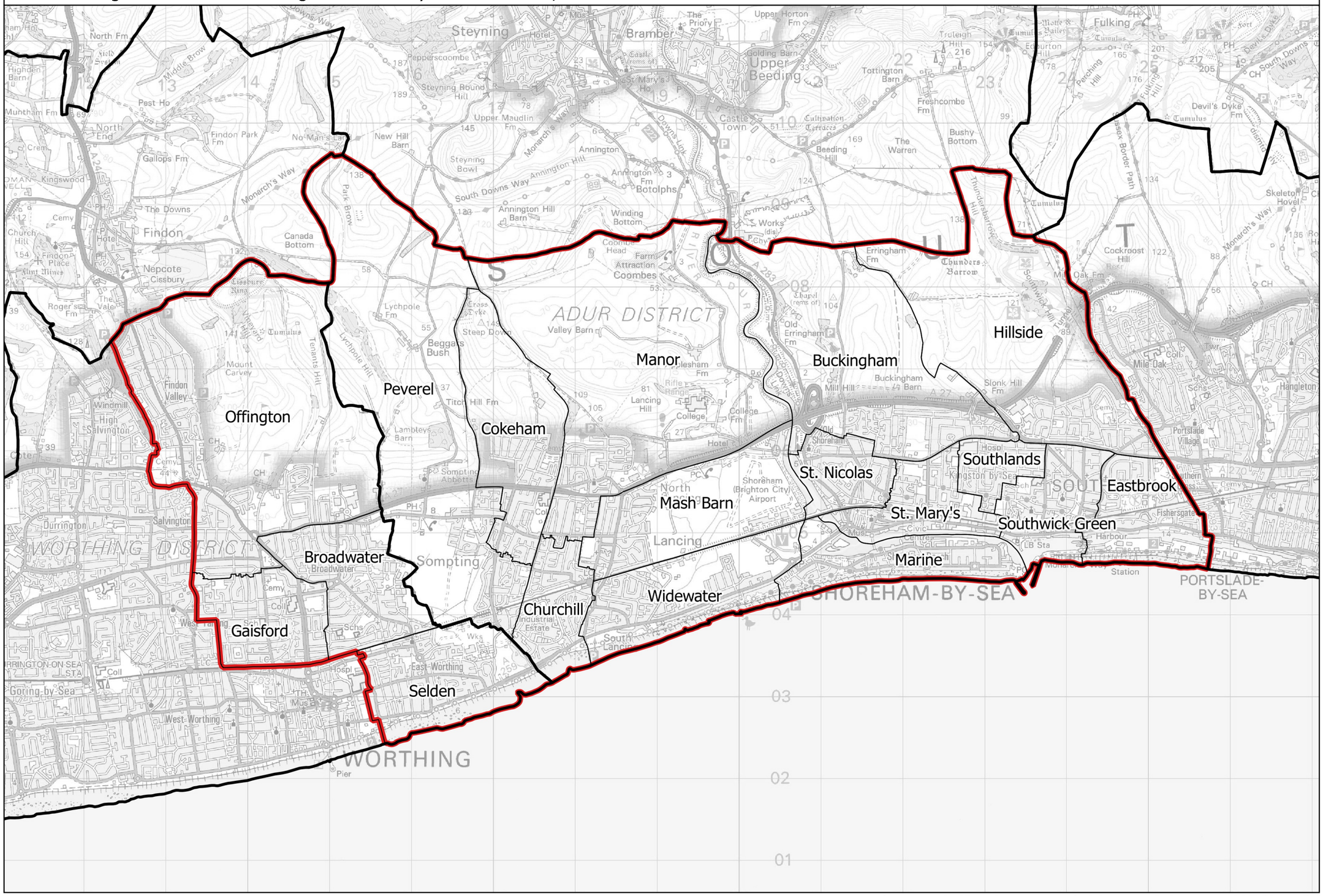

Constituency — Local authorities — Wards

This map is reproduced from Ordnance Survey material with the permission of Ordnance Survey on behalf of the controller of Her Majesty's Stationery Office (C) Crown Copyright 2017. All rights reserved. Unauthorised reproduction infringes Crown copyright and may lead to prosecution or civil proceedings. Boundary Commission for England 100018289. 2017.

East Worthing and Shoreham BC