Boundary Commission for England - Initial Proposals for the South East Region
Isle of Wight East County Constituency - Electorate 53,268

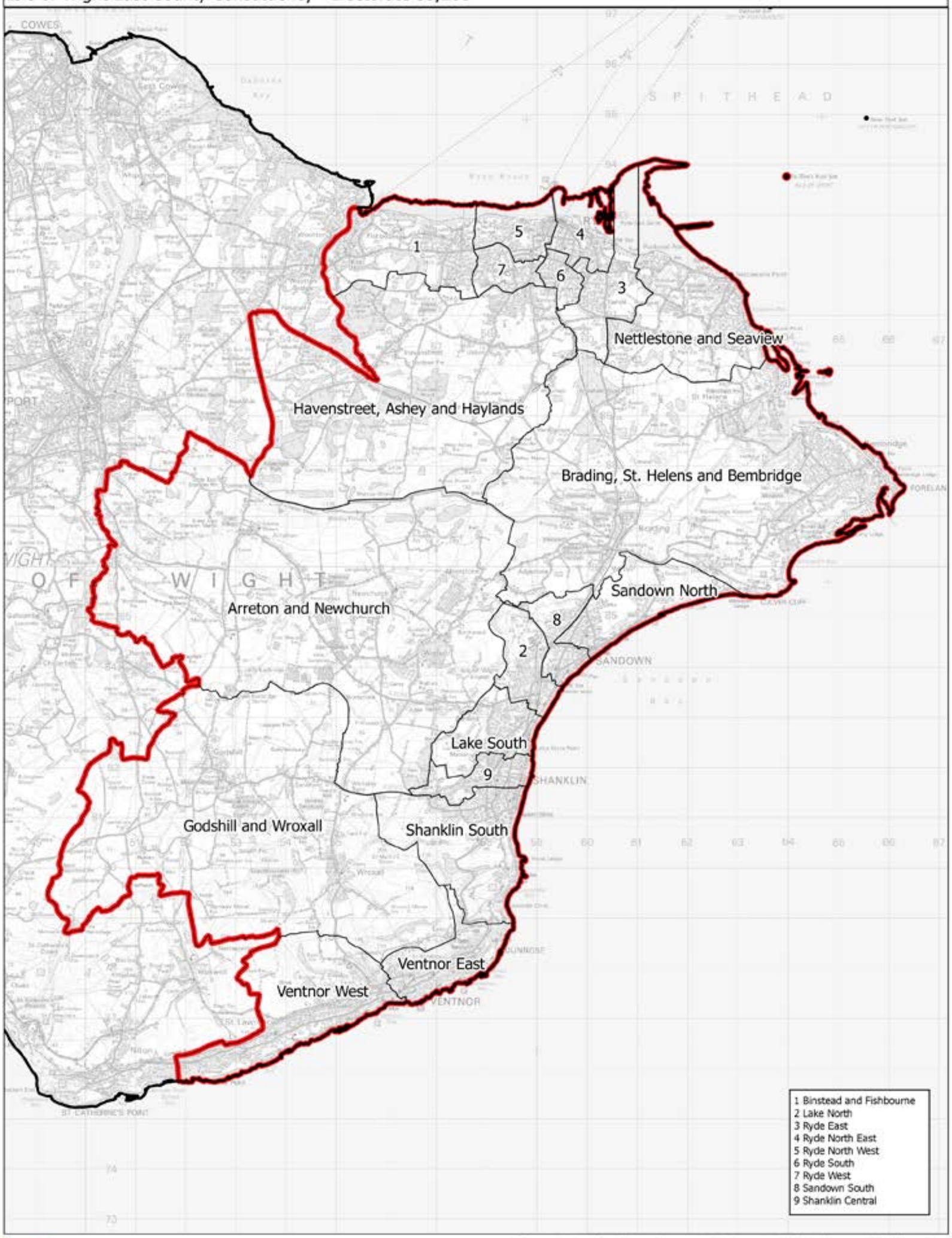

Constituency — Local authorities — Wards

This map is reproduced from Ordnance Survey material with the permission of Ordnance Survey on behalf of the controller of Her Majesty's Stationery Office (C) Crown Copyright 2016. All rights reserved. Unauthorised reproduction infringes Crown copyright and may lead to prosecution or civil proceedings. Boundary Commission for England 100018089. 2016.

Isle of Wight East CC