Boundary Commission for England - Initial Proposals for the South West Region

Dursley, Thornbury and Yate County Constituency - Electorate 77,355

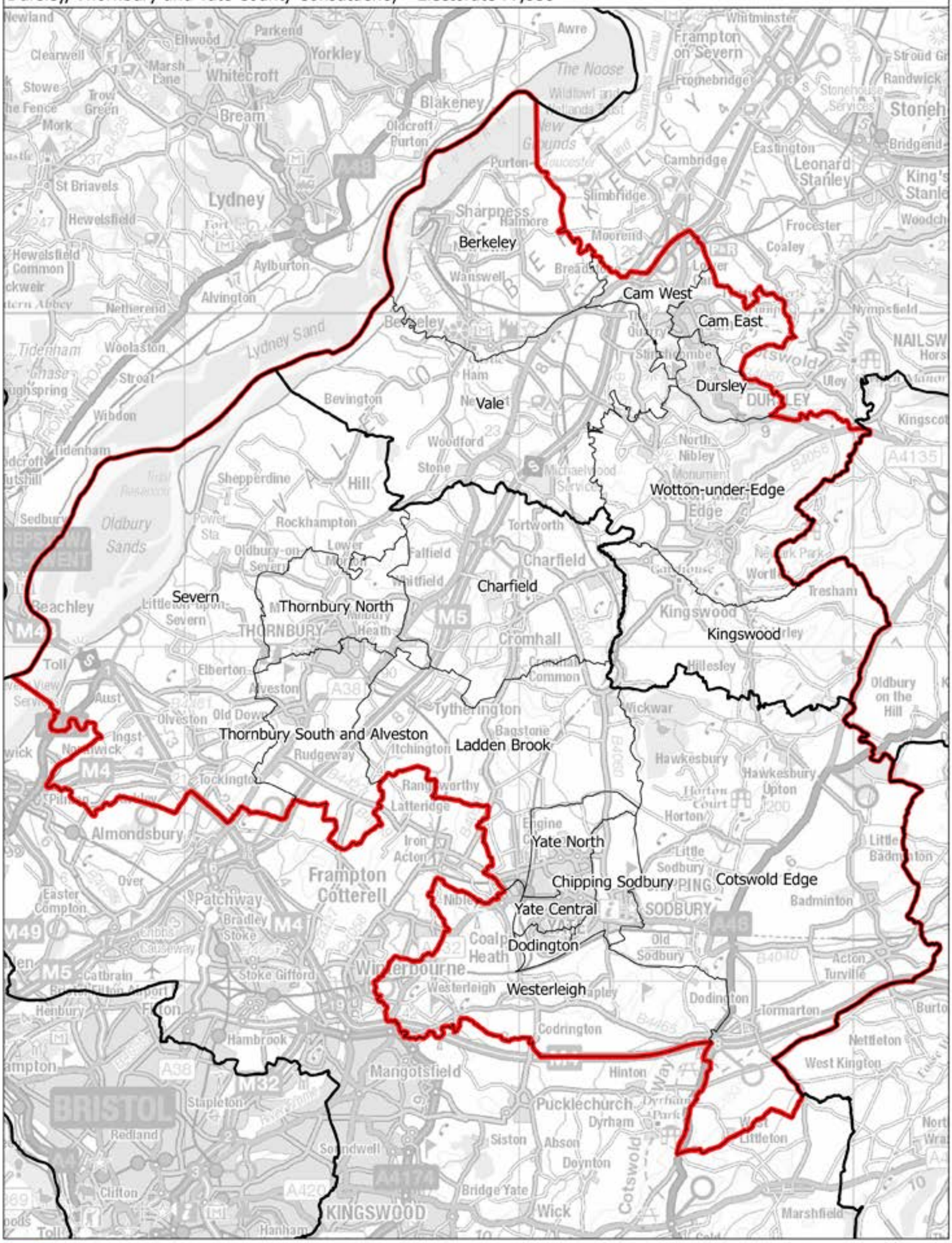

This map is reproduced from Ordnance Survey material with the permission of Ordnance Survey on behalf of the controller of Her Majesty's Stationery Office (C) Crown Copyright 2016. All rights reserved. Unauthorised reproduction infringes Crown copyright and may lead to prosecution or civil proceedings. Boundary Commission for England 100018289. 2016.

Dursley, Thornbury and Yate CC