Boundary Commission for England - Initial Proposals for the East Midlands Region

Charnwood County Constituency - Electorate 72,294

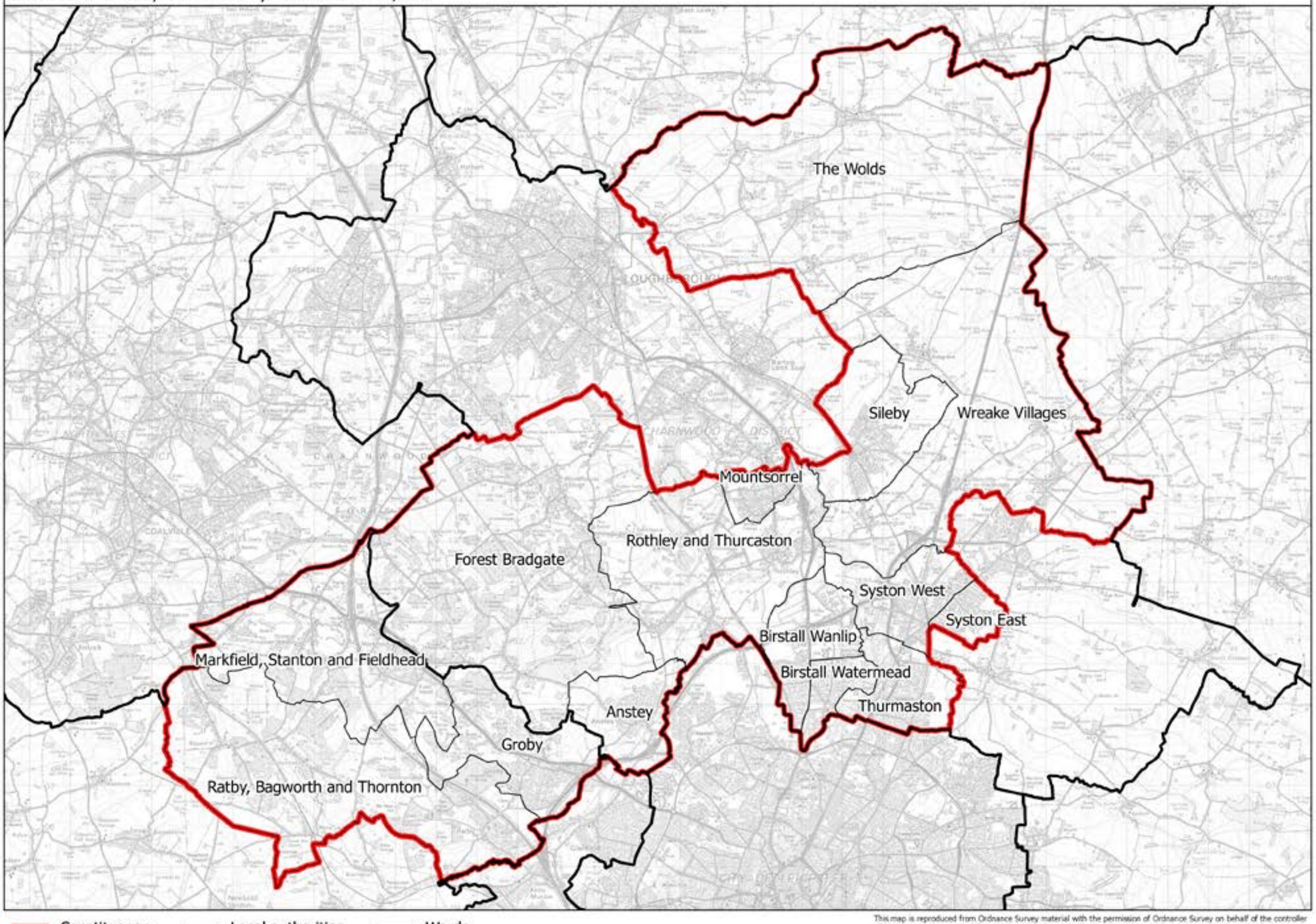

This map is reproduced from Ordnance Survey material with the permission of Ordnance Survey on behalf of the controller of Her Majesty's Stationery Office (C) Crown Copyright 2016. All rights reserved. Unauthorised reproduction infringes Crown copyright and may lead to prosecution or civil proceedings. Boundary Commission for England 100018289. 2016.

Charnwood CC