

Boundary Commission for England - Revised Proposals for the South East Region

Dorking and Horley County Constituency - **Electorate 70,317**

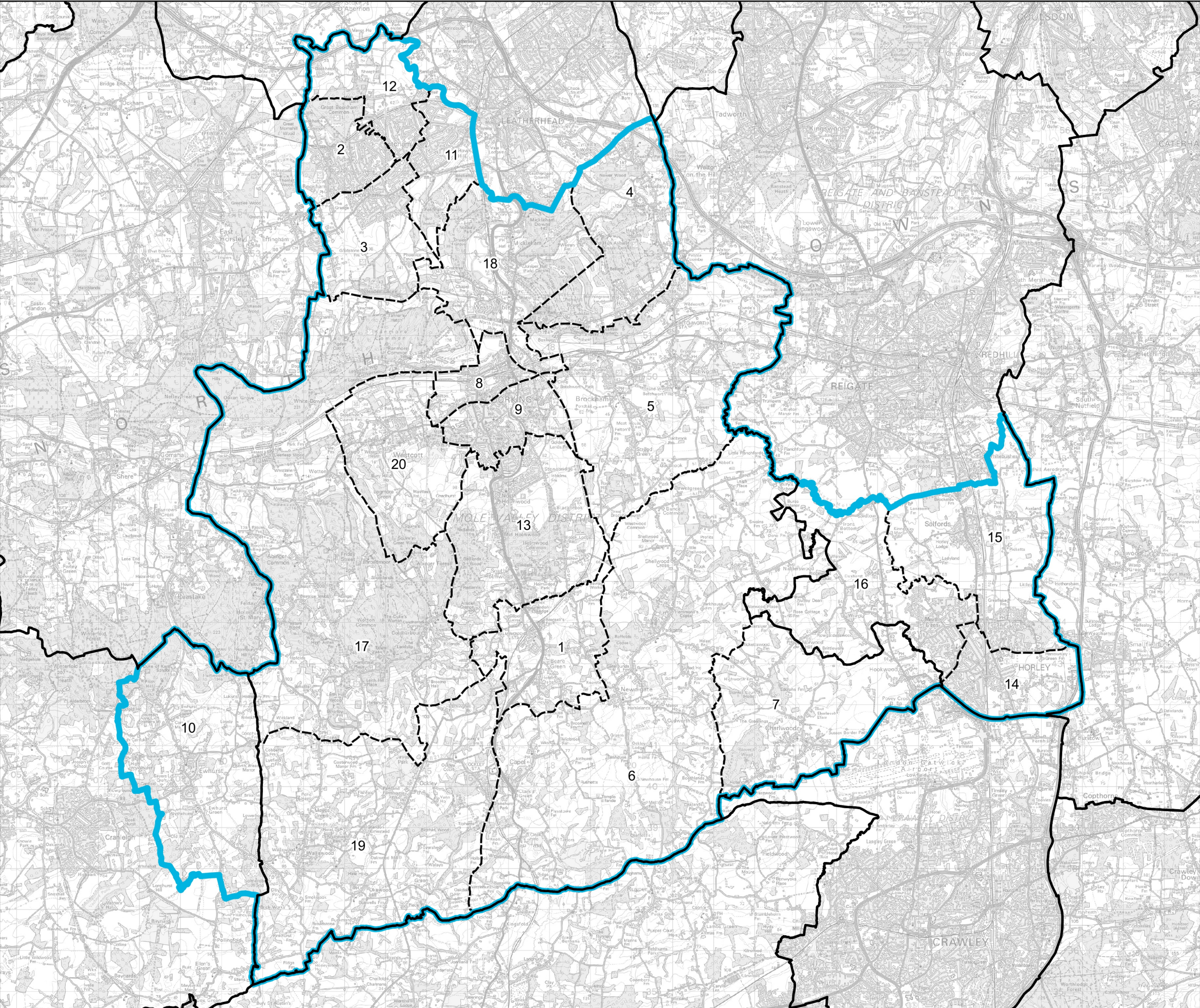

- Wards:
- 1 Beare Green
  - 2 Bookham North
  - 3 Bookham South
  - 4 Box Hill and Headley
  - 5 Brockham, Betchworth and Buckland
  - 6 Capel, Leigh and Newdigate
  - 7 Charlwood
  - 8 Dorking North
  - 9 Dorking South
  - 10 Ewhurst
  - 11 Fetcham East
  - 12 Fetcham West
  - 13 Holmwoods
  - 14 Horley Central & South
  - 15 Horley East & Salfords
  - 16 Horley West & Sidlow
  - 17 Leith Hill
  - 18 Mickleham, Westhumble and Pixham
  - 19 Okewood
  - 20 Westcott



- Constituency
- Local Authorities
- Wards

0 1 2 km



© Crown copyright and database rights 2022 OS 100018289. You are permitted to use this data solely to enable you to respond to, or interact with, the organisation that provided you with the data. You are not permitted to copy, sub-licence, distribute or sell any of this data to third parties in any form. Third party rights to enforce the terms of this licence shall be reserved to OS.

Dorking and Horley County Constituency