

# Boundary Commission for England

## Revised Proposals for the North West Region

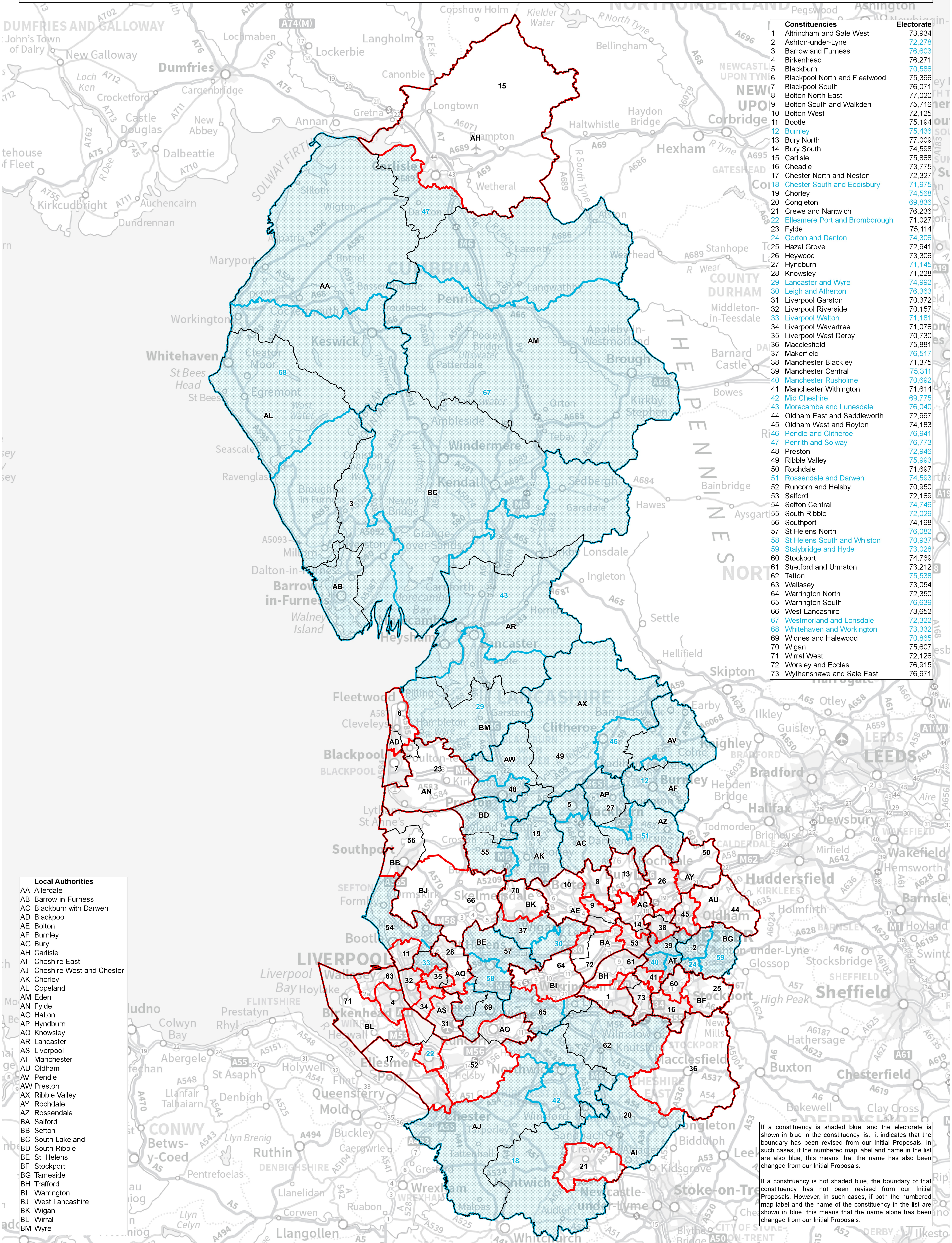

Constituencies	Electorate
1 Altrincham and Sale West	73,934
2 Ashton-under-Lyne	72,278
3 Barrow and Furness	76,603
4 Birkenhead	76,271
5 Blackburn	70,586
6 Blackpool North and Fleetwood	75,396
7 Blackpool South	76,071
8 Bolton North East	77,020
9 Bolton South and Walkden	75,716
10 Bolton West	72,125
11 Bootle	75,194
12 Burnley	75,436
13 Bury North	77,009
14 Bury South	74,598
15 Carlisle	75,868
16 Cheadle	73,775
17 Chester North and Neston	72,327
18 Chester South and Eddisbury	71,975
19 Chorley	74,568
20 Congleton	69,836
21 Crewe and Nantwich	76,236
22 Ellesmere Port and Bromborough	71,027
23 Fylde	75,114
24 Gorton and Denton	74,306
25 Hazel Grove	72,941
26 Heywood	73,306
27 Hyndburn	71,145
28 Knowsley	71,228
29 Lancaster and Wyre	74,992
30 Leigh and Atherton	76,363
31 Liverpool Garston	70,372
32 Liverpool Riverside	70,157
33 Liverpool Walton	71,181
34 Liverpool Wavertree	71,076
35 Liverpool West Derby	70,730
36 Macclesfield	75,881
37 Makenfield	76,517
38 Manchester Blackley	71,375
39 Manchester Central	75,311
40 Manchester Rusholme	70,692
41 Manchester Withington	71,614
42 Mid Cheshire	69,775
43 Morecambe and Lunesdale	76,040
44 Oldham East and Saddleworth	72,997
45 Oldham West and Royton	74,183
46 Pendle and Clitheroe	76,941
47 Penrith and Solway	76,773
48 Preston	72,946
49 Ribble Valley	75,993
50 Rochdale	71,697
51 Rossendale and Darwen	74,593
52 Runcorn and Helsby	70,950
53 Salford	72,169
54 Sefton Central	74,746
55 South Ribble	72,029
56 Southport	74,168
57 St Helens North	76,082
58 St Helens South and Whiston	70,937
59 Stalybridge and Hyde	73,028
60 Stockport	74,769
61 Stretford and Urmston	73,212
62 Tatton	75,538
63 Wallasey	73,054
64 Warrington North	72,350
65 Warrington South	76,639
66 West Lancashire	73,652
67 Westmorland and Lonsdale	72,322
68 Whitehaven and Workington	73,332
69 Widnes and Halewood	70,865
70 Wigan	75,607
71 Wirral West	72,126
72 Worsley and Eccles	76,915
73 Wythenshawe and Sale East	76,971

- Local Authorities**
- AA Allerdale
  - AB Barrow-in-Furness
  - AC Blackburn with Darwen
  - AD Blackpool
  - AE Bolton
  - AF Burnley
  - AG Bury
  - AH Carlisle
  - AI Cheshire East
  - AJ Cheshire West and Chester
  - AK Chorley
  - AL Copeland
  - AM Eden
  - AN Fylde
  - AO Halton
  - AP Hyndburn
  - AQ Knowsley
  - AR Lancaster
  - AS Liverpool
  - AT Manchester
  - AU Oldham
  - AV Pendle
  - AW Preston
  - AX Ribble Valley
  - AY Rochdale
  - AZ Rossendale
  - BA Salford
  - BB Sefton
  - BC South Lakeland
  - BD South Ribble
  - BE St. Helens
  - BF Stockport
  - BG Tameside
  - BH Trafford
  - BI Warrington
  - BJ West Lancashire
  - BK Wigan
  - BL Wirral
  - BM Wyre

If a constituency is shaded blue, and the electorate is shown in blue in the constituency list, it indicates that the boundary has been revised from our Initial Proposals. In such cases, if the numbered map label and name in the list are also blue, this means that the name has also been changed from our Initial Proposals.

If a constituency is not shaded blue, the boundary of that constituency has not been revised from our Initial Proposals. However, in such cases, if both the numbered map label and the name of the constituency in the list are shown in blue, this means that the name alone has been changed from our Initial Proposals.