

Boundary Commission for England

Revised Proposals for the East Midlands Region

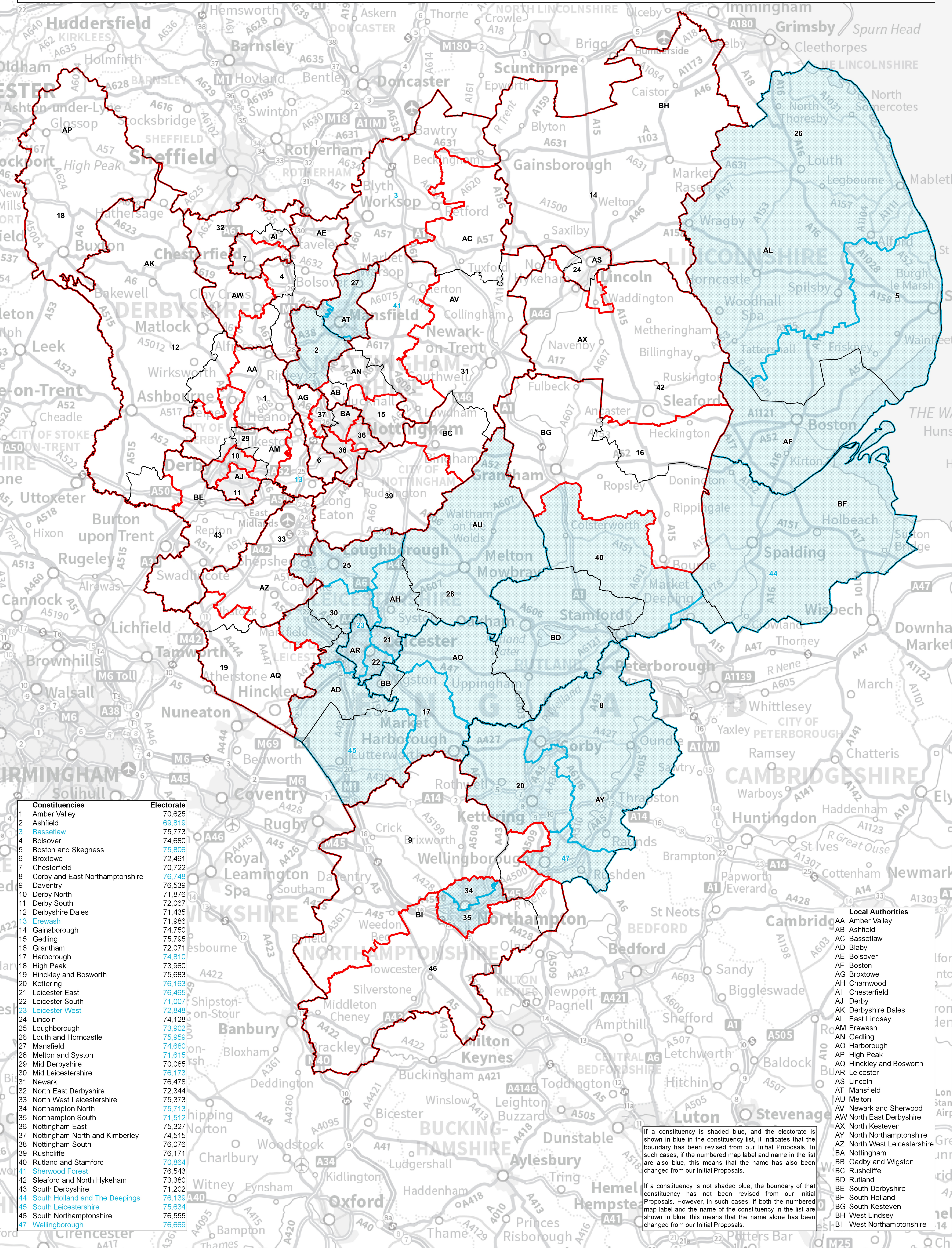

Constituencies	Electorate
1 Amber Valley	70,625
2 Ashfield	69,819
3 Bassetlaw	75,773
4 Bolsover	74,680
5 Boston and Skegness	75,806
6 Broxtowe	72,461
7 Chesterfield	70,722
8 Corby and East Northamptonshire	76,748
9 Daventry	76,539
10 Derby North	71,876
11 Derby South	72,067
12 Derbyshire Dales	71,435
13 Erewash	71,986
14 Gainsborough	74,750
15 Gedling	75,795
16 Grantham	72,071
17 Harborough	74,810
18 High Peak	73,960
19 Hinckley and Bosworth	75,683
20 Kettering	76,163
21 Leicester East	76,465
22 Leicester South	71,007
23 Leicester West	72,848
24 Lincoln	74,128
25 Loughborough	73,902
26 Louth and Horncastle	75,959
27 Mansfield	74,680
28 Melton and Syston	71,615
29 Mid Derbyshire	70,085
30 Mid Leicestershire	76,173
31 Newark	76,478
32 North East Derbyshire	72,344
33 North West Leicestershire	75,373
34 Northampton North	75,713
35 Northampton South	71,512
36 Nottingham East	75,327
37 Nottingham North and Kimberley	74,515
38 Nottingham South	76,076
39 Rushcliffe	76,171
40 Rutland and Stamford	70,864
41 Sherwood Forest	76,543
42 Sleaford and North Hykeham	73,380
43 South Derbyshire	71,202
44 South Holland and The Deepings	76,139
45 South Leicestershire	75,634
46 South Northamptonshire	76,555
47 Wellingborough	76,669

Local Authorities
AA Amber Valley
AB Ashfield
AC Bassetlaw
AD Blaby
AE Bolsover
AF Boston
AG Broxtowe
AH Charnwood
AI Chesterfield
AJ Derby
AK Derbyshire Dales
AL East Lindsey
AM Erewash
AN Gedling
AO Harborough
AP High Peak
AQ Hinckley and Bosworth
AR Leicester
AS Lincoln
AT Mansfield
AU Melton
AV Newark and Sherwood
AW North East Derbyshire
AX North Kesteven
AZ North Northamptonshire
AY North West Leicestershire
BA Nottingham
BB Oadby and Wigston
BC Rushcliffe
BD Rutland
BE South Derbyshire
BF South Holland
BG South Kesteven
BH West Lindsey
BI West Northamptonshire

If a constituency is shaded blue, and the electorate is shown in blue in the constituency list, it indicates that the boundary has been revised from our Initial Proposals. In such cases, if the numbered map label and name in the list are also blue, this means that the name has also been changed from our Initial Proposals.

If a constituency is not shaded blue, the boundary of that constituency has not been revised from our Initial Proposals. However, in such cases, if both the numbered map label and the name of the constituency in the list are shown in blue, this means that the name alone has been changed from our Initial Proposals.