

# Boundary Commission for England - Final Recommendations for the Eastern Region

## Maldon County Constituency - Electorate 76,794



Wards:

- 1 Althorne
- 2 Bicknacre and East and West Hanningfield
- 3 Burnham-on-Crouch North
- 4 Burnham-on-Crouch South
- 5 Galleywood
- 6 Heybridge East
- 7 Heybridge West
- 8 Little Baddow, Danbury and Sandon
- 9 Maldon East
- 10 Maldon North
- 11 Maldon South
- 12 Maldon West
- 13 Mayland
- 14 Purleigh
- 15 Rettendon and Runwell
- 16 South Hanningfield, Stock and Margaretting
- 17 South Woodham-Chetwood and Collingwood
- 18 South Woodham-Elmwood and Woodville
- 19 Southminster
- 20 Tillingham

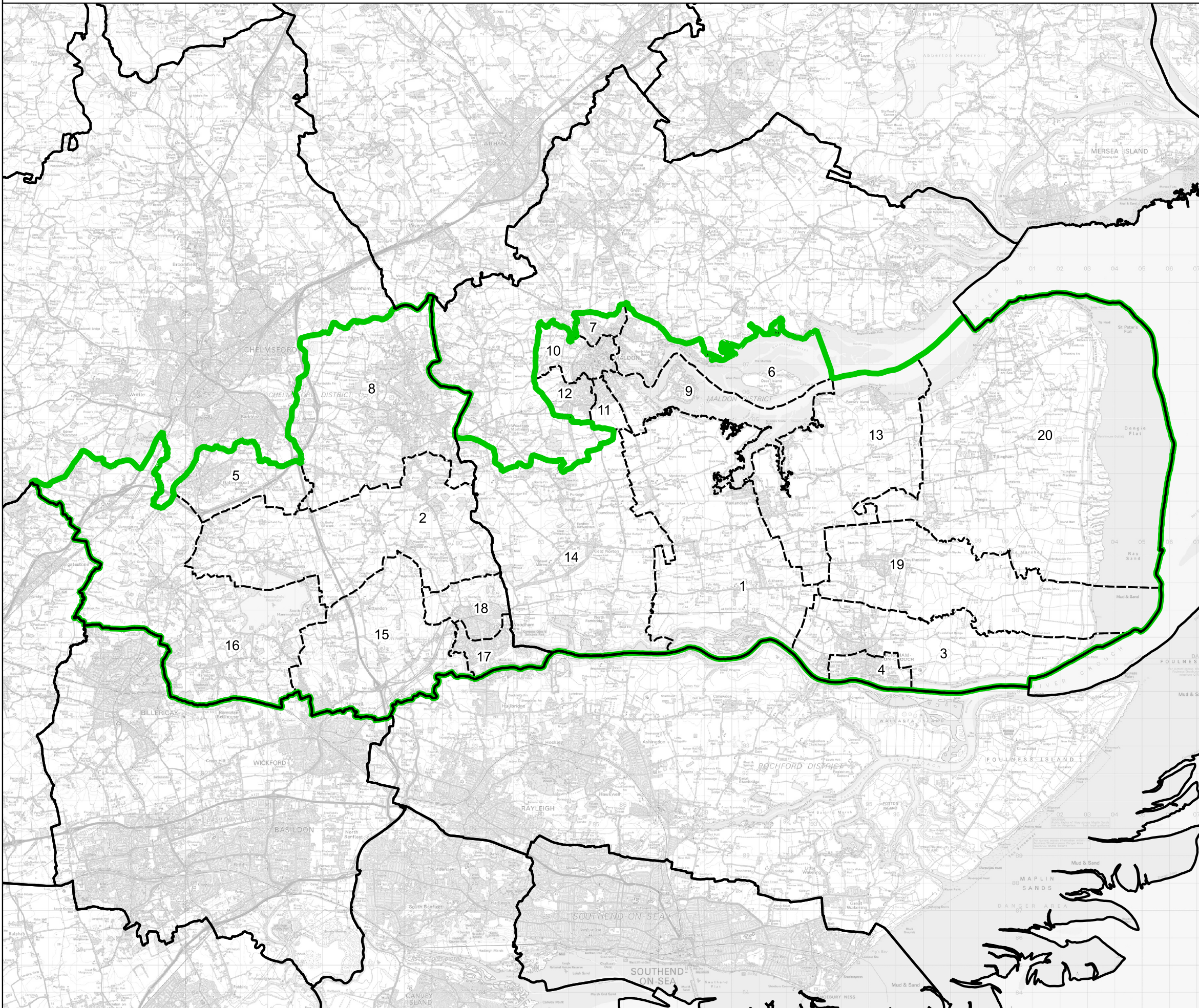

- Constituency
- Local Authorities
- Wards

0 2 4 km

© Crown copyright and database rights 2023 OS 100018289. You are permitted to use this data solely to enable you to respond to, or interact with, the organisation that provided you with the data. You are not permitted to copy, sub-licence, distribute or sell any of this data to third parties in any form. Third party rights to enforce the terms of this licence shall be reserved to OS.

Maldon County Constituency